

Grant Shared Drive (i:drive) – Windows 10

1. Click the **File Explorer** icon on your task bar.

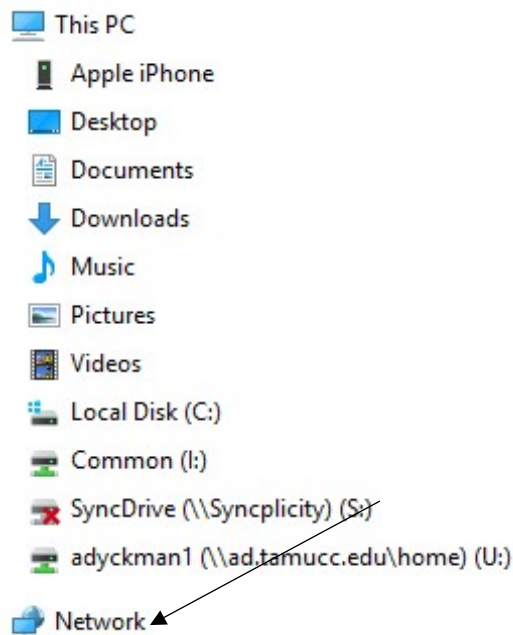

2. Click **Network** in the left hand pane.



3. Click **Search Active Directory**. You may need to select the **Network** tab.

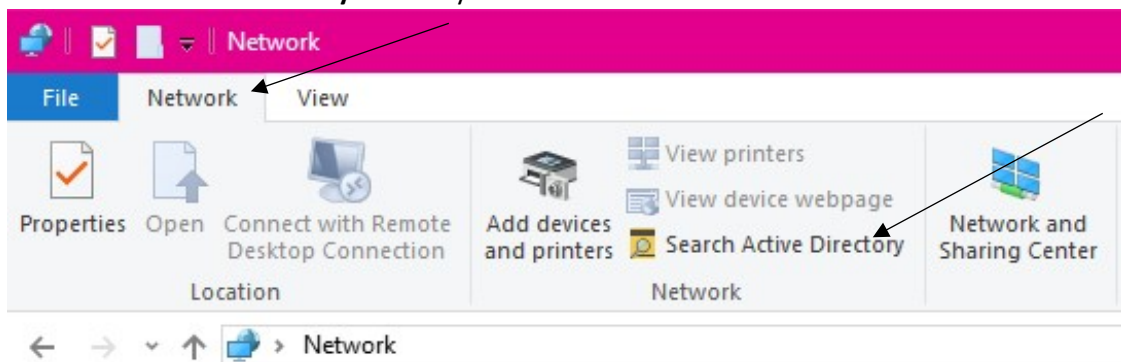

Grant Shared Drive (i:drive) – Windows 10

4. Type the name of the i:drive folder and click **Find Now**.

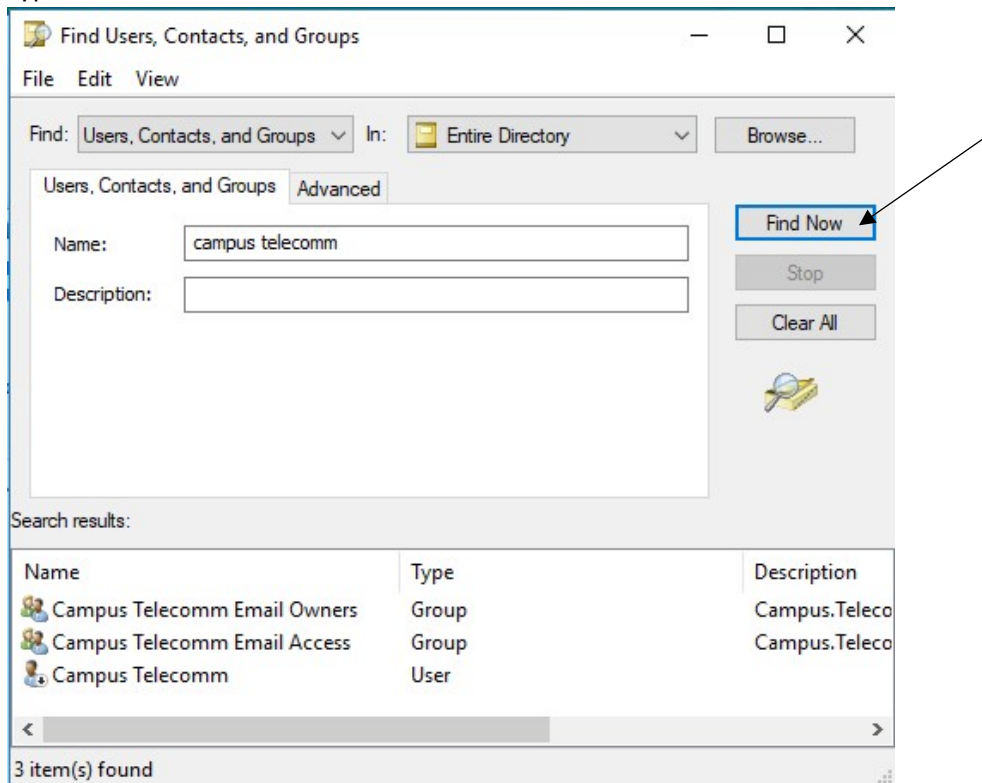

5. Double click on the **Access group**. Only I.T. can add someone to the **Owners group**.

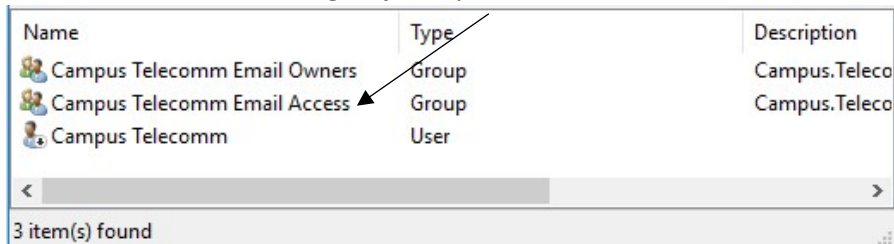

6. Click **Add**.

Grant Shared Drive (i:drive) – Windows 10

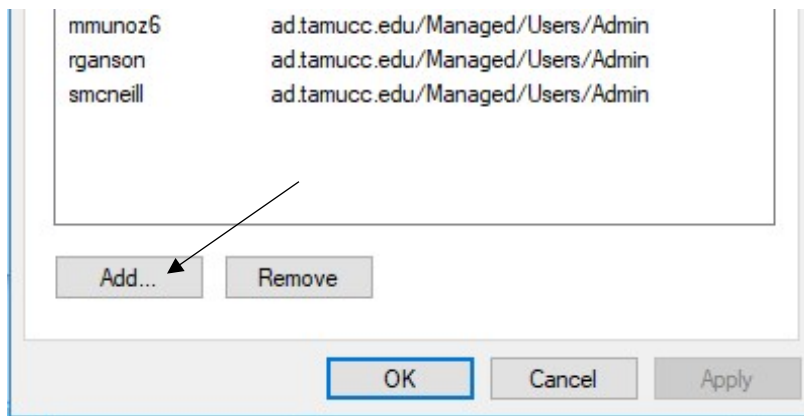

7. Type the **IslandID** (Can be found here of the person you want added and click **Check Names**.

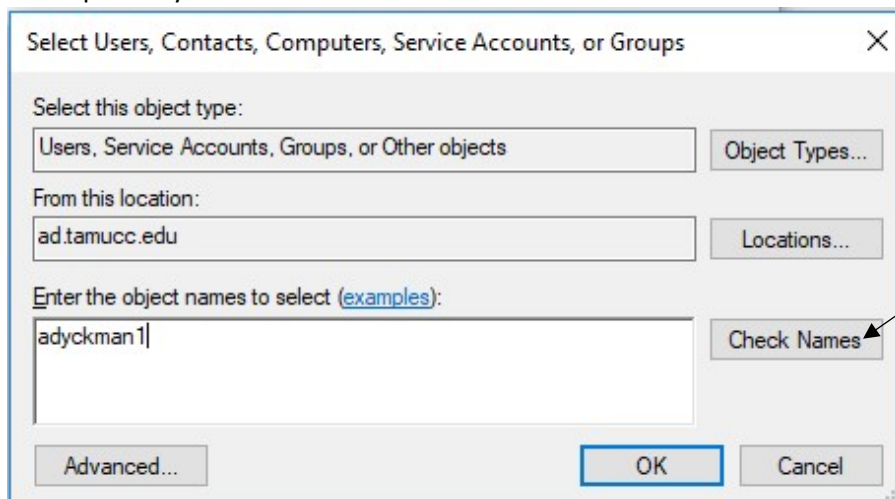

8. Select the correct **IslandID** and click OK>OK>OK.

Grant Shared Drive (i:drive) – Windows 10

