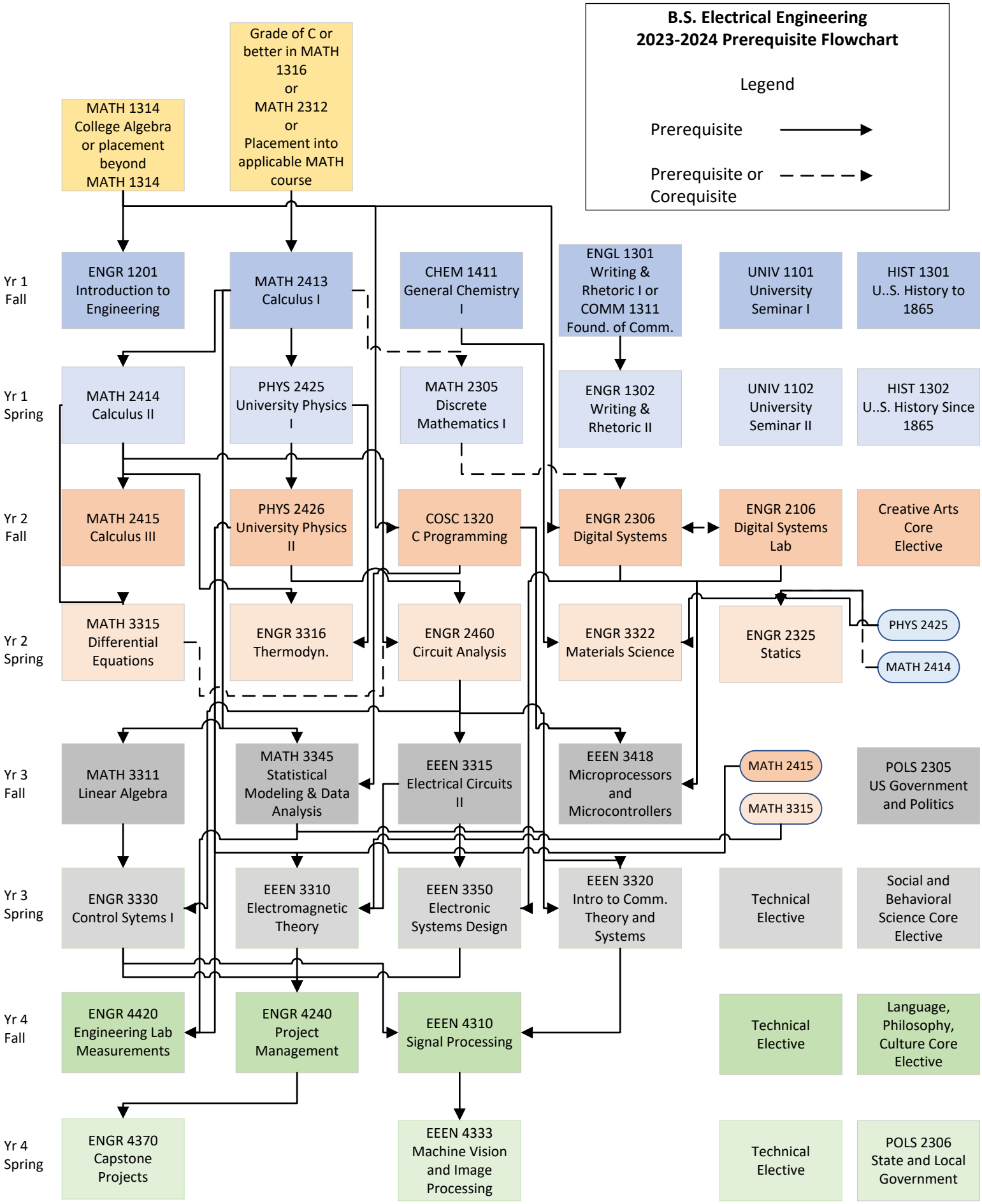B.S. Electrical Engineering
2023-2024 Prerequisite Flowchart